

SPECIFICATION

FOUNDATION: WITH C.C. 1:5:10 USING 40MM JELLY BRICK WORK IN BASEMENT AND SUPERSTRUCTURE IN C.M. 1:5 USING 1ST CLASS STOCK BRICKS.

PLASTERING: WITH C.M. 1:5 12MM THICK FINISHED WITH 3COATS OF WHITE OR COLOUR WASHING.

FLOORING: WITH C.C. 1:5:10 FINISHED WITH MOSAIC.

R.C.C. COLUMN, PUNTH BEAM, UNTEL, SUNSHADE ROOF SCAB WITH C.C. 1:2:4 USING 40MM REB. REINFORCEMENT.

WEATHERING COURSE: WITH BRICK JELLY LIMB CONC. LAID TO SLOPE AND OVER PRESSED TILES LAID.

WOOD WORK: WILL BE OF BEST QUALITY COUNTRY WOOD.

SCHEDULE OF JOINERY

D. COUNTRY WOOD MAIN DOOR	3'6" x 7'0"	1050 x 2100
D1. " " DOOR	3'0" x 7'0"	900 x 2100
D2. " " " "	2'6" x 7'0"	750 x 2100
W. COUNTRY WOOD GLAZED WINDOW	4'0" x 4'6"	1200 x 1350
W1. " " " "	3'0" x 4'6"	900 x 1350
V. VENTILATOR	2'0" x 2'0"	600 x 600

PROPOSED	PLINTH AREA	1890 SQ. FT (OR) 176.00M ²
ROADS	PLINTH AREA	
BOUNDARY	GROUND FLOOR	1120 SQ. FT (OR) 104.00M ²
SEWERAGE	COVERAGE	62.22% P.S.I. 0.62

PLAN SHOWING THE PROPOSED DWELLING RESIDENCE IN PLOT NO 12/4, T.S. NO 7/32, ANDAVAR NAGAR 5TH STREET, PULIYUR VILLAGE, BLOCK NO 9, KODAMBAKKAM MADRAS.

ORIGINAL PLAN APPROVED VIDE A/17638/118/95 DT. 28.2.95 BY M.M.D.A.

(Signature)
 N.P. CHANDRASEKARAN B.C.E.,
 CIVIL ENGINEER & BUILDING CONTRACTOR
 LICENSED SURVEYOR NO. 36 C.U.I.
 CORPORATION OF MADRAS.
 NO. 168, BIG STREET,
 TRIPUICANE, MADRAS-600 005.
 LICENSED SURVEYOR

OWNER

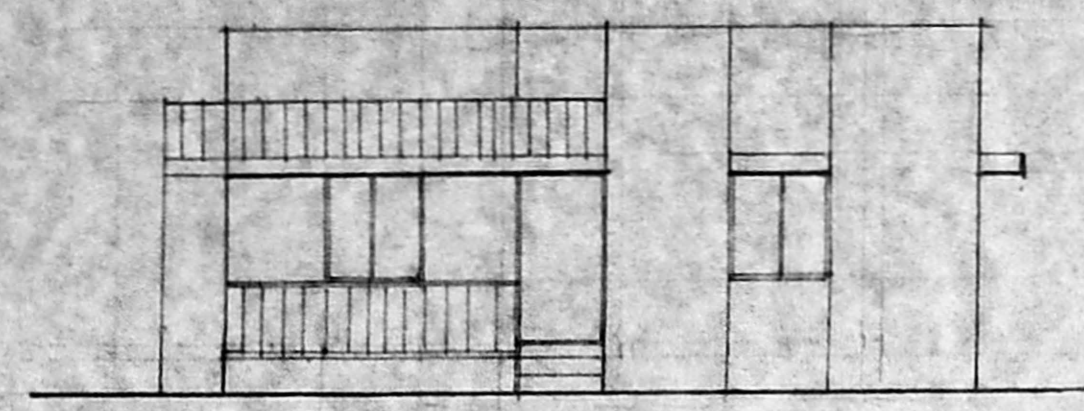
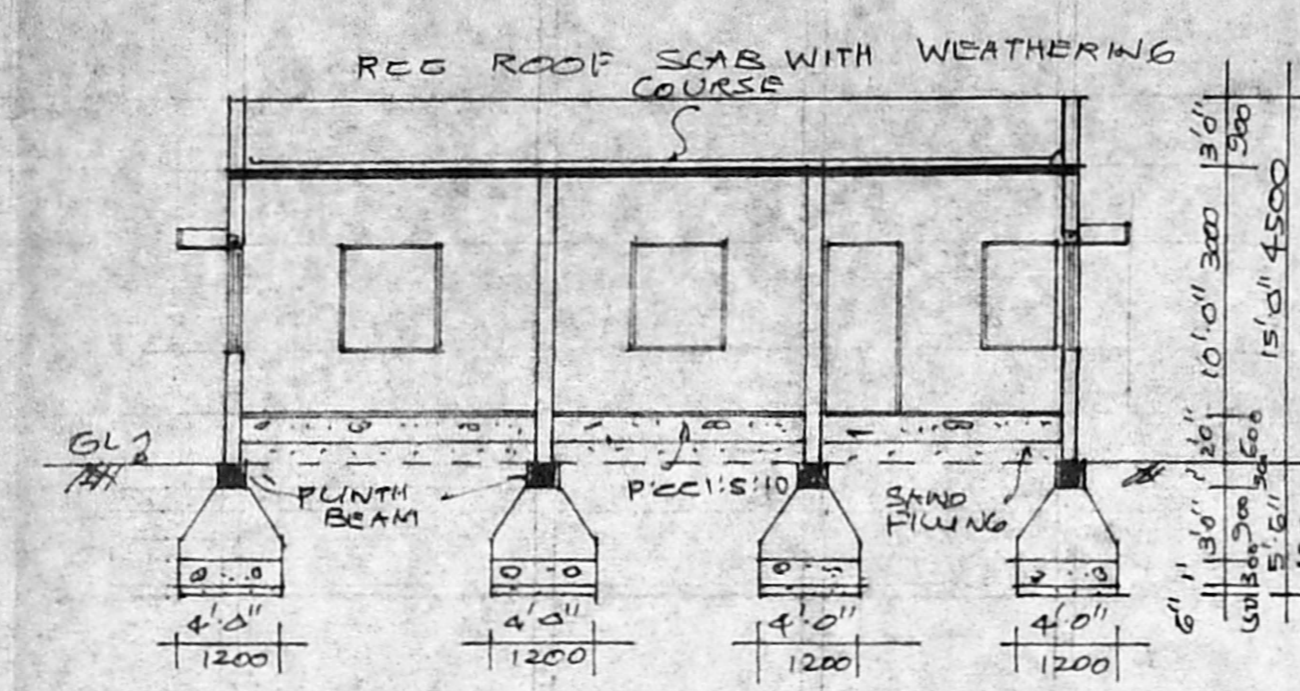
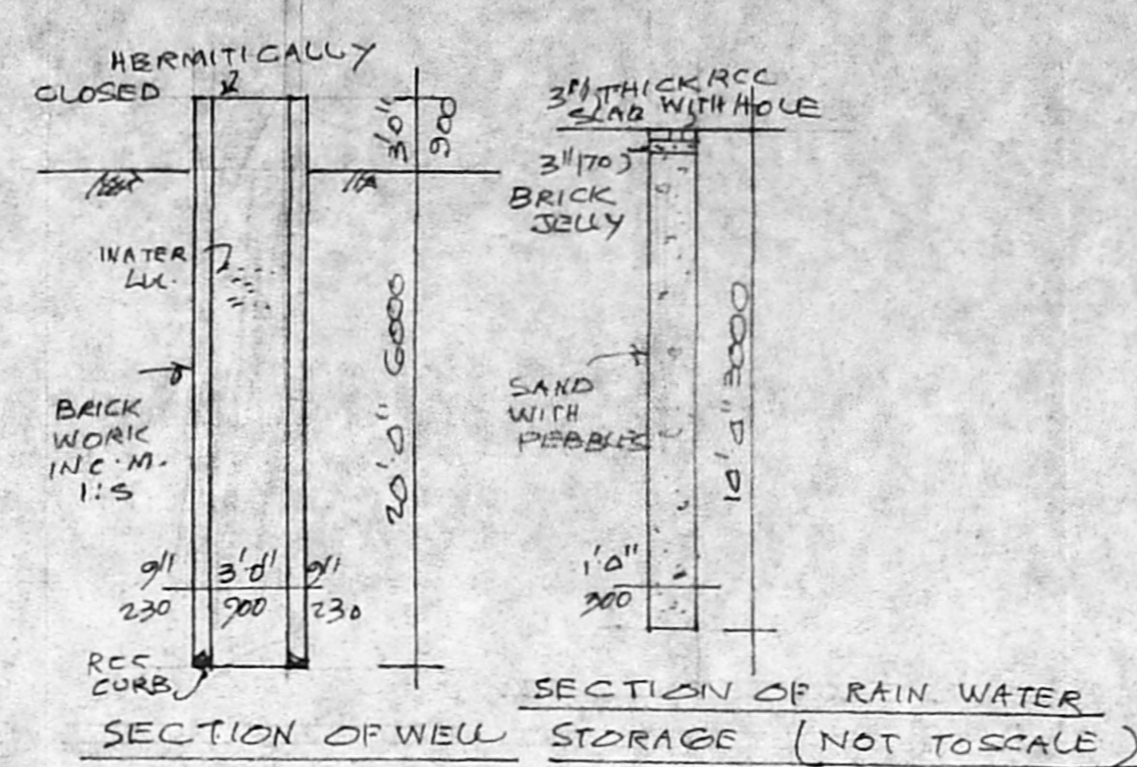

SECTION ON AA

Planning Permit No. A/20445/331/96
 35'-0" x 10500

APPROVED

SUBJECT TO THE CONDITIONS IN THIS OFFICE LETTER.

No. A/13245/96 Date: 20-2-96

(Signature)

FOR MEMBER SECRETARY
 MADRAS METROPOLITAN
 DEVELOPMENT AUTHORITY
 MADRAS-600 008.

OPEN TERRACE

20/2/96

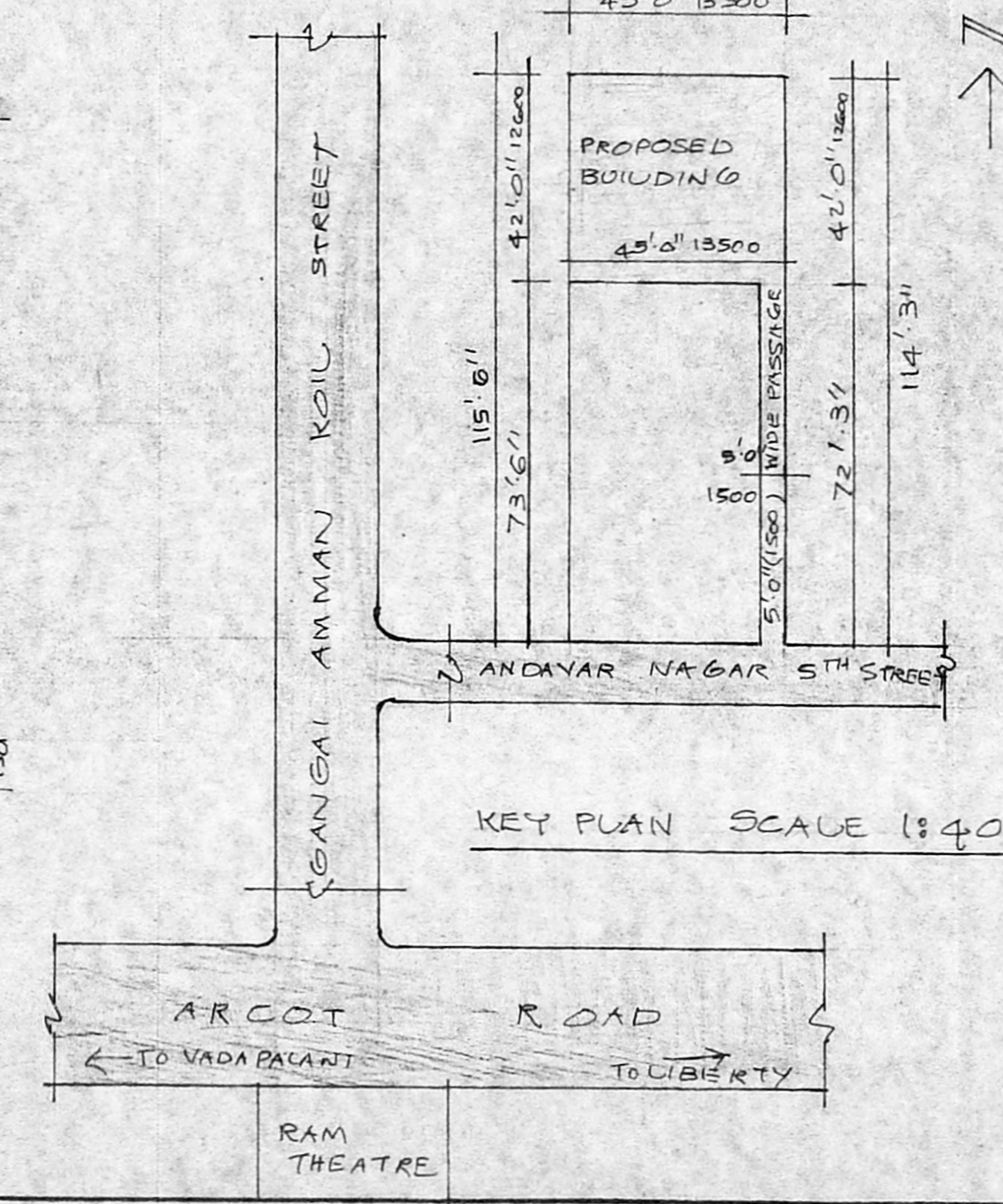

TERRACE FLOOR PLAN

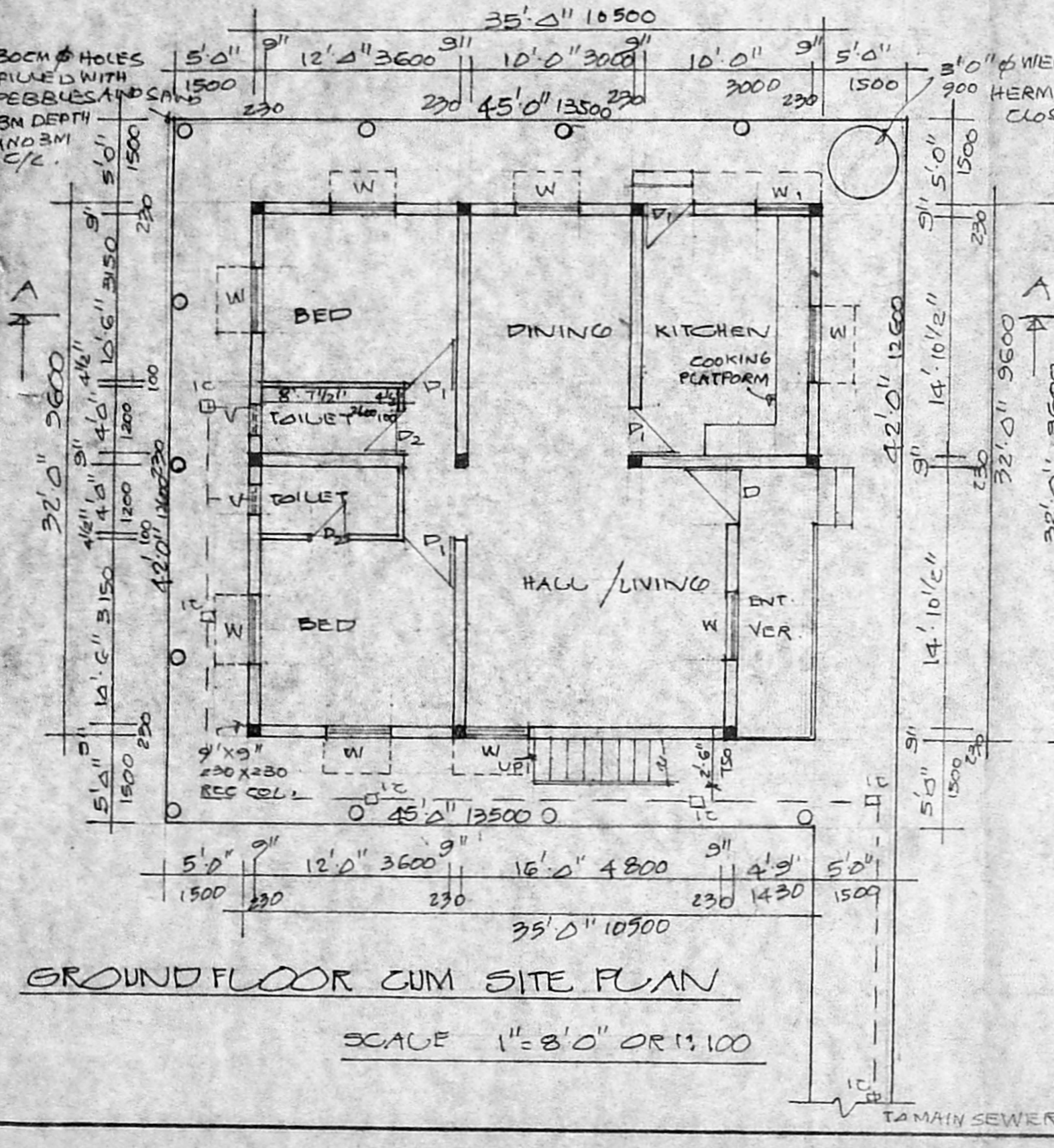
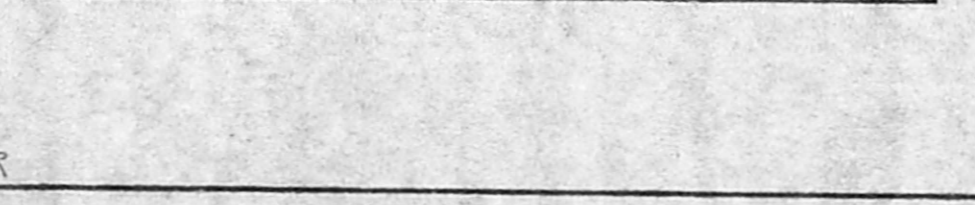

GROUND FLOOR CUM SITE PLAN
 SCALE 1"=8'-0" OR 1:100